BISHOP DURIEN'S

CHINOOK BIBLE HISTORY.

151, 337
HR
PM844
D94

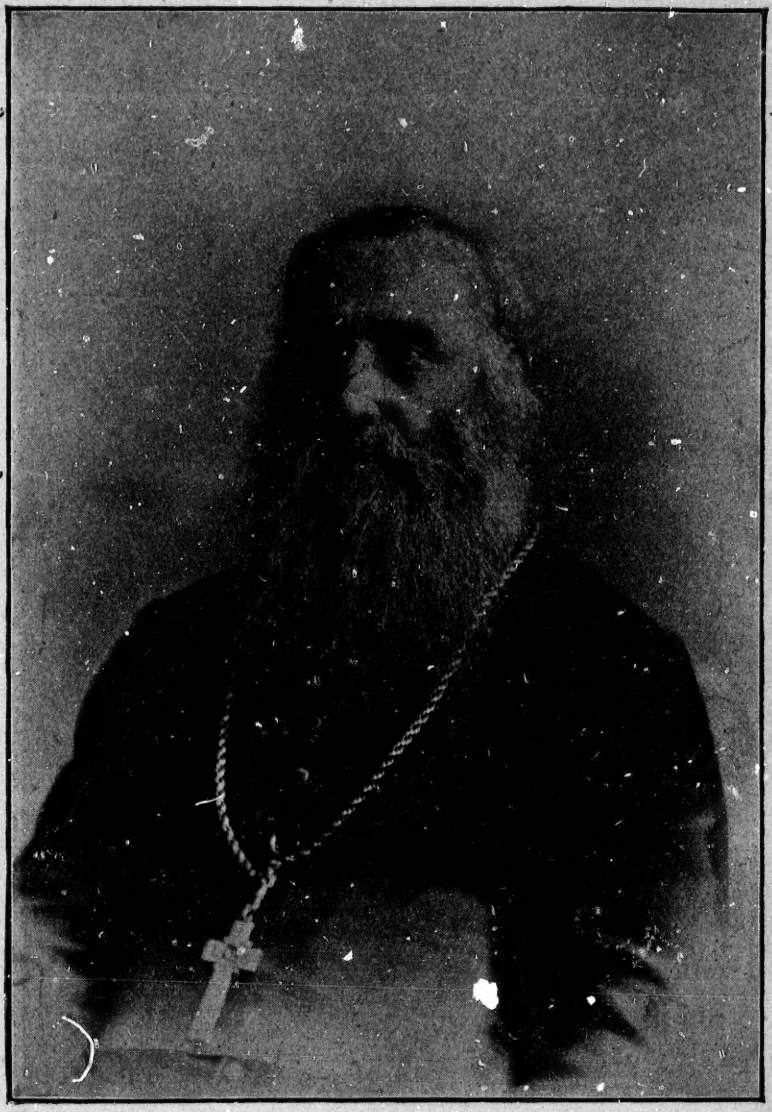

THE RT. REV. PAUL DURIEN, O.M.I.,
LATE BISHOP OF NEW-WESTMINSTER,
DIED JUNE 1ST, 1899

CHINOOK BIBLE HISTORY

BY

THE RT. REV. PAUL DURIEN, O.M.I.,

LATE BISHOP OF NEW WESTMINSTER.

KAMLOOPS.

1899.

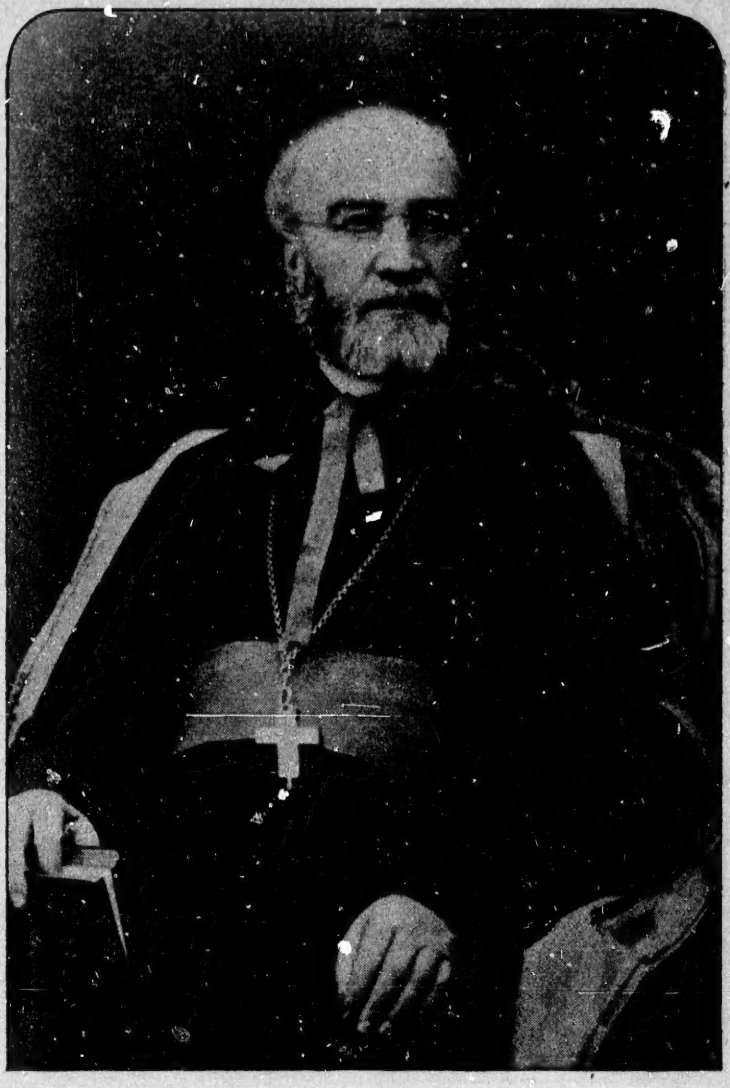

THE RT. REV. LOUIS D'HERBOMEZ, O.M.I.,

FIRST VICAR APOSTOLIC OF BRITISH COLUMBIA,

DIED IN NEW-WESTMINSTER, JUNE 3RD, 1890.

A M 1. Chap. 1. The Creation B.C. 4000.

Ch. 2. Terrestrial Paradise.

Ch. 3. The Fall of Man.

[illegible]

Ch. 4. Punishment of Sin.

13. [illegible]

14. [illegible]

15. [illegible]

16. [illegible]

Ch. 5. Cain and Abel.

A.M. 123. × [illegible] × A.C. 3872.

17. [illegible]

18. [illegible]

19. [illegible]

20. [illegible]

21. [illegible]

Ch. 6. The Deluge.

A.M. 1656. × [illegible] × A.C. 2344.

22. [illegible]

23. [illegible] 100 [illegible] 150 [illegible] 25 [illegible] 15 [illegible] 16.

24. 100 [illegible] 100 [illegible] 100 [illegible]

25. [illegible]

26. [illegible]

A.M. 1657. x Sacrifice of Noe. x B.C. 2343.

Ch. 7. [illegible]

27. 150 [illegible]

28. [illegible]

29. [illegible]

A.M. 1658. x The Sons of Noe. x B.C. 2342.

Ch. 8. x [illegible]

31. [illegible]

32. [illegible]

Deluge.

A.C. 2344.

A.M. 1757. The Tower of Babel. A.C. 2243.

33. [illegible]

34. [illegible]

The First ten Patriarchs.

[illegible] 10 [illegible]

[illegible]	[illegible]	[illegible]	[illegible]
[illegible]		930	930
[illegible]	130	1642	912
[illegible]	245	1140	905
[illegible]	325	1235	910
[illegible]	395	1290	895
[illegible]	460	1422	962
[illegible]	622	987	365
[illegible]	687	1656	969
[illegible]	874	1651	777
[illegible]	1057	2006	950

[illegible] 930 [illegible] 874 [illegible] 56 [illegible] 128 [illegible]

[illegible] II × [illegible] × 430 [illegible]

A.M. 2083. The Call of Abraham. A.C. 1917.

Ch. 9. [illegible]

35. [illegible]

36. [illegible]

Ch. 10. The Virtues of Abraham.

37. [illegible]

38. [illegible] 300 [illegible]

39. [illegible]

39. [illegible]

40. [illegible]

[illegible]

Ch. 11. Abraham's Hospitality.

[illegible]

42. [illegible]

43. [illegible]

44. [illegible]

45. [illegible]

46. [illegible]

47. [illegible]

Ch. 12. Abraham's Sacrifice.

[illegible]

48. [illegible]

49. [illegible]

50. [illegible]

51. [illegible]

52. [illegible]

A.M. 2148. × [illegible] × A.C. 1852.

Ch. 13. Isaac marries Rebecca.

53. [illegible]

54. [illegible]

55. [illegible]

56. [illegible]

57. [illegible]

58. [illegible]

Ch. 14. Esau and Jacob.

A.M. 2168. × [illegible] × A.C. 1832.

59. [illegible]

60. [illegible]

61. [illegible]

62. [illegible]

63. [illegible]

64. [illegible]

Ch. 15. Jacob's flight.

A.M. 2245. × [illegible] × A.C. 1755.

65. [illegible]

66. [illegible]

[illegible]

67. [illegible]

68. [illegible]

Ch. 16. Jacob's Return.

A.M. 2265. × [illegible] × A.C. 1735.

69. [illegible]

70. [illegible]

71. [illegible]

72. [illegible]

73. [illegible]

Ch. 17. Joseph in his Father's House.

74. [illegible]

75. [illegible]

76. [illegible]

Ch. 18. Joseph sold into Egypt.

A.M. 2286. A.C. 1714.

77. [illegible]

78. [illegible]

79. [illegible]

Ch. 19. Joseph in the House of Putiphar.

A.M. 2287. A.C. 1713.

80. [illegible]

81. [illegible]

82. [illegible]

Ch. 20. Joseph in Prison.

A.M. 2287. A.C. 1713.

83. [illegible]

84. [illegible]

85. [illegible]

86. [illegible]

Ch. 21. Joseph's Greatness.

A.M. 2289. A.C. 1711.

87. [illegible]

88. [illegible]

89. [illegible]

90. [illegible]

91. [illegible]

92. [illegible]

Ch. 22. Joseph's Brethren go into Egypt.

A.M. 2296. A.C. 1704.

93. [illegible]

94. [illegible]

95. [illegible]

[illegible]

96. [illegible]

97. [illegible]

98. [illegible]

Ch. 23. Benjamin goes down to Egypt.

A.M. 2297. [illegible] A.C. 1703.

99. [illegible]

100. [illegible]

101. [illegible]

102. [illegible]

Ch. 24. Joseph's Silver Cup.

103. [illegible]

Silver Cup.

104. [illegible]

105. [illegible]

106. [illegible]

107. [illegible]

108. [illegible]

Ch. 25. Jacob goes down to Egypt.

A.M. 2298. × [illegible] × A.C. 1702.

109. [illegible]

110. [illegible]

111. [illegible]

[illegible]

Ch. 26. The death of Jacob and Joseph.

A.M. 2315. [illegible] A.C. 1685.

112. [illegible]

113. [illegible]

114. [illegible]

115. [illegible]

Ch. 27. The Patience of Job.

116. [illegible]

117. [illegible]

118. [illegible]

119. [illegible]

120. [illegible]

[illegible]

[illegible]

[illegible]

[illegible]

128. [illegible]

Ch. 30. The ten Plagues of Egypt

A.M. 2513. [illegible] 10 [illegible] A.C. 1487.

129. 80 [illegible]

130. [illegible]

131. [illegible]

132. [illegible]

[illegible]

133. [illegible]

134. [illegible]

135. [illegible]

136. [illegible]

[illegible]

Ch. 31. The Paschal Lamb.

A.M. 2513. [illegible] A.C. 1437.

137. [illegible]

138. [illegible]

Ch. 32. The Red Sea.

A.M. 2513. [illegible] A.C. 1487.

139. [illegible]

140. [illegible]

141. [illegible]

Ch. 33. The Quails, the Manna.

142. [illegible]

143. [illegible]

144. [illegible]

Ch. 34. The Ten Commandments.

10 [illegible]

145. [illegible]

146. [illegible]

147. [illegible]

1. [illegible]
2. [illegible]
3. [illegible]
4. [illegible]
5. [illegible]
6. [illegible]
7. [illegible]
8. [illegible]
9. [illegible]
10. [illegible]

148. [illegible]

Ch. 35. The Golden Calf.

[illegible]

149. [illegible]

150. [illegible]

151. [illegible]

152. [illegible]

[illegible]

153. [illegible]

Ch 36 The Ordinances for the Worship of God.

154. [illegible]

155. [illegible]

[illegible]

150. [illegible]

157. [illegible]

158. [illegible]

Ch 37 God's chastisements

A.M. 2514. [illegible] A.C. 1486.

159. [illegible]

[illegible]

160. [illegible]

Ch. 38. Core, Dathan, and Abiron.

A.M. 2514. [illegible] A.C. 1486.

161. [illegible]

162. [illegible]

[illegible]

163. [illegible]

Ch. 39. The Brazen Serpent.

A.M. 2552. [illegible] A.C. 1448.

164. [illegible]

165. [illegible]

166. [illegible]

167. [illegible]

[illegible]

[illegible]

Ch. 40. The Death of Moses.

A.M. 2553. [illegible] A.C. 1447.

168. [illegible]

169. [illegible]

170. [illegible]

171. [illegible]

172. [illegible]

173. [illegible]

174. [illegible]

175. [illegible]

Ch. 41. The Israelites enter the Promised Land.

A.M. 2553. B.C. 1447.

176. [illegible]

177. [illegible]

178. [illegible]

Ch. 42. The Judges.

179. [illegible]

180. [illegible]

Ch. 43. The Pious Ruth.

A.M. 2708. B.C. 1292.

181. [illegible]

182. [illegible]

Ch. 44. The Sons of Heli.

A.M. 2848. A.C. 1152.

183. [illegible]

184. [illegible]

185. [illegible]

186. [illegible]

187. [illegible]

Ch. 45. Saul, the First King.

A.M. 2909. A.C. 1091.

188. [illegible]

189. [illegible]

Ch. 46. David.

A.M. 2934. A.C. 1066.

183.

184.

Ch. 47. David and Goliath.

A.M. 2942. A.C. 1058.

185.

186.

187.

188.

189.

Ch. 48. Jonathan's Love and Saul's Hatred.

A.M. 2944. A.C. 1056.

190.

191.

Ch. 47. David's Generosity.

A.M. 2949. A.C. 1051.

Ch. 48. Saul's Hatred.

A.M. 2950. A.C. 1050.

Ch. 50. The Great King David.

A.M. 2949. A.C. 1051.

[illegible]

203. [illegible]

204. [illegible]

Ch. 51. David's sins and Repentance.
A.M. 2987. [illegible] A.C. 1019.

205. [illegible]

206. [illegible]

207. [illegible]

208. [illegible]

209. [illegible]

[illegible]

Ch. 52. Last days of David.

A.M. 2986. × [illegible] × A.C. 1014

210. [illegible] 30 [illegible] 70 [illegible]

211. [illegible]

Ch. 53. The wisdom of Solomon.

A.M. 2989. × [illegible] × A.C. 1011.

212. [illegible]

213. [illegible]

214. [illegible]

215. [illegible]

216. [illegible]

Ch. 54. The Temple of Jerusalem.

A.M. 2992. × [illegible] × A.C. 1008.

217. [illegible]

218. x 90 [illegible] 45 [illegible], 30 [illegible]. [illegible]

219. [illegible] 100 [illegible]

220. [illegible]

221. [illegible]

Ch. 55. Solomon's Glory.

A.M. 3023. x [illegible] A.C. 977.

222. x 20 [illegible]

223. [illegible]

224. [illegible]

225. [illegible]

226. [illegible]

Ch. 56. The Division of the Kingdom.

A.M. 3029. x [illegible] A.C. 971.

227. [illegible]

228. [illegible] 10 [illegible] 10 [illegible] 10 [illegible]

229. [illegible]

230. [illegible]

[illegible]

Ch. 57. A General view.

231. [illegible]

232. [illegible] 253 [illegible] 253 [illegible] 253 [illegible]

233. [illegible]

234. [illegible]

Ch. 58. The Prophet Elias.

A.M. 3092. [illegible] A.C. 908.

235. [illegible] 450 [illegible]

236. [illegible]

237. [illegible]

238. [illegible]

239. [illegible]

240. [illegible]

Ch. 59. Elias and the Priests of Baal.

A.M. 3096. A.C. 904.

241. [illegible]

242. [illegible]

243. [illegible]

244. [illegible]

245. [illegible]

Ch. 60. The Vineyard of Naboth.

246. [illegible]

[illegible]

247. [illegible]

[illegible]

248. [illegible]

[illegible]

249. [illegible]

[illegible]

Ch. 61. The Prophet Eliseus.

[illegible]

249. [illegible]

[illegible]

250. [illegible]

[illegible]

251. [illegible]

[illegible]

[illegible]

252. [illegible]

[illegible]

253. [illegible]

254. [illegible]

255. [illegible]

Ch. 62. Jonas the Prophet.

A.M 3197. × [illegible] × A.C. 803.

256. [illegible]

257. [illegible]

258. [illegible]

259. [illegible]

Ch 63 The End of the Kingdom of Israel.

A.M. 3278. A.C. 722.

262. [illegible]

263. [illegible]

264. [illegible]

Ch. 64. The Old Tobias.

A.M. 3286. A.C. 714.

265. [illegible]

[illegible]

[illegible]

Ch. 65. The counsels of Tobias to his Son.

[illegible]

Ch. 66. The Journey of Young Tobias.

A.M. 3300. [illegible] A.C. 700.

[illegible]

Ch. 67. The [illegible]

[illegible]

272. [illegible]

Ch. 67. The Return.

[illegible]

273. [illegible]

274. [illegible]

275. [illegible]

276. [illegible]

277. [illegible]

278. [illegible]

Ch 68. Robcam, Abia, Asa, Josaphat.
A.M. 3025. [illegible] A.C. 975.

[illegible]

279. [illegible]

280. [illegible]

281. [illegible]

282. [illegible]

283. [illegible]

284. [illegible]

Ch. 69. Joram, Ochosias, Joas, Amasias.
Osias. [illegible]

285. [illegible]

Ch. 70. Joathan, Achaz

A.M. 3241. [illegible] A.C. 757

290. [illegible]

291. [illegible]

292. [illegible]

293. [illegible]

294. [illegible]

295. [illegible]

296. [illegible]

297. [illegible]

298. [illegible]

299. [illegible]

The Pious Ezechiaz.

A.M.3301. A.C. 727

[illegible]

Ch 71. Manasses, Amon

A.M. 3306. — A.C. 694.

299 [illegible]

300 [illegible]

301 [illegible]

302 [illegible]

303 [illegible]

Ch. 72. Josias, Joachim, Jechonias

A.M. 3363. — A.C. 637

304 [illegible]

305 [illegible]

Ch. 73. Captivity of Babylon

A.M. 3410 × A.C. 588.

307.

308.

309.

Ch. 74. Daniel and the three Young Men

A.M. 3410 × A.C. 590

310.

311.

Ch. 75. Daniel and Susanna.

312.

[illegible]

313. [illegible]

Ch. 76. The fiery furnace.

A.M. 3417, [illegible]

316. [illegible]

317. [illegible]

318. [illegible]

[illegible]

319. [illegible]

320. [illegible]

321. [illegible]

[illegible]

322. [illegible]

Ch. 77. Daniel and Baltassar.

A.M. 3456. [illegible] A.C. 534.

323. [illegible]

324. [illegible]

325. [illegible]

326. [illegible]

327. [illegible]

Ch. 78 · Daniel and the Idol of Bel.

328. [illegible]

329. [illegible]

330. [illegible]

331. [illegible]

332. [illegible]

333. [illegible]

Ch. 79. Daniel in the Lions' Den.

A.M. 3466. A.C. 534.

334.

335.

336.

337.

338.

339.

Ch. 80. Return from Captivity.

A.M. 3468. A.C. 532

340.

341.

Ch 81 Rebuilding of Jerusalem.

Ch 82 Esther

A M 3495 × × A C 505.

[illegible]

352. [illegible]

353. [illegible]

354. [illegible]

Ch. 83. Judith [illegible]

355. [illegible]

356. [illegible]

357. [illegible]

358. [illegible]

359. [illegible]

360. [illegible]

Ch. 84 Eleazar the Martyr

A.M 3837. [illegible] A C 163.

361. [illegible]

362. [illegible]

363. [illegible]

364. [illegible]

365. [illegible]

Ch. 85. The Seven Machabees

A.M 3837. [illegible] 163.

366. [illegible]

367. [illegible]

368. [illegible]

369. [illegible]

370. [illegible]

Ch. 86. Mathatias and Judas Machabeus

A.M. 3868. [illegible] A.C. 162

371. [illegible]

372. [illegible]

373. [illegible]

374. [illegible]

375. [illegible]

376. [illegible]

377. [illegible]

Ch 87 Christ is coming.

The New Testament.

Ch. 1. Zachary's Vision.

Ch. 2. The Annunciation.

Ch. 3. Mary visits Elizabeth.

1. [illegible]

2. [illegible]

3. [illegible]

Ch. 4. Nativity of St. John B.

1. [illegible]

2. [illegible]

3. [illegible]

30 [illegible]

Ch. 5. Birth of Christ.

A.M. 4000. [illegible] PC. 1.

1. [illegible]

Ch. 6. The Shepherds.

Ch. 7. The Magi.

Ch. 8. The Presentation.

Ch. 9. Flight into Egypt.

Ch. 10. Jesus in the Temple.

1. [illegible]

2. [illegible]

3. [illegible]

Ch. 11. Preaching of St. John B.

1. [illegible]

2. [illegible]

Ch. 12. Baptism of J. C.

1. [illegible]

2. [illegible]

Ch. 14. First Disciples.

Ch. 15. Marriage at Cana.

Ch. 13. Jesus the lamb of God.

Christ's Public Life × First Year.

Ch. 16. × Chasing the Vendors from the Temple.

Ch. 17. × Nicodemus.

Ch. XVIII. Jesus at the well.

Ch. XIX. Jesus preaches at Nazareth.

Ch. XX. Miracles of J. C. at Capharn.

Ch. XXI. Miraculous draught of fishes

Ch. XXII. The Paralytic

Ch. XXIII. The Sermon on the Mount

"ᏥᏂᏩᏍᏆᏂᏍᏆᏂᏍᏆᏂ

10. [illegible]

11. [illegible]

Ch. XXIV. The Leper.

1. [illegible]

2. [illegible]

3. [illegible]

4. [illegible]

5. [illegible]

Ch. XXV The Widows son

1. [illegible]

2. [illegible]

3. [illegible]

Ch XXVI Mary Magdalen

Ch. XXVII. The Messengers of John the B.

Second year of Christ's Public life.

Ch. 28. Jesus cures a man who had been sick thirty eight years.

Ch. 29. Parables of the Kingd of God.

Ch. XXX. The tempest calmed.

Ch. XXXI. The Daughter of Jairus.

Ch. XXXII. Jesus chooses His Apostles.

Ch. 33. John the Baptist Beheaded.

3. [illegible]

4. [illegible]

Ch. 34. The Miracle of the Loaves and fishes.

[illegible]

1. [illegible]

[illegible]

2. [illegible]

3. [illegible]

4. [illegible]

5. [illegible]

[illegible]

Ch. 35. The Promise of the B. Sacrament.

[illegible]

1. [illegible]

[illegible]

2. [illegible]

3. [illegible]

4. [illegible]

Ch. 36. x The Woman of Chanaan.

[illegible]

1. [illegible]

[illegible]

Ch. XXXVII. Election of St Peter.

Ch. XXXVIII. J.C. the Son of God.

Ch. XXXIX. J.C. blessing the little children.

Ch. XL. The Pardon of Injuries.

1. [illegible]

2. [illegible]

3. [illegible]

4. [illegible]

Ch. 41. The Power of the Keys given to the Apostles.

[illegible]

Ch. 42. The Good Samaritan.

[illegible]

Ch. 43. Mary and Martha

[illegible]

Ch. 44. The Lord's Prayer

Ch. 45. The Lost Sheep.

Ch. 46. The Prodigal Child

[illegible]

4. [illegible]

5. [illegible]

6. [illegible]

7. [illegible]

8. [illegible]

ch 4) Dives and Lazarus.

1 [illegible]

2 [illegible]

3. [illegible]

4. [illegible]

Ch. 48. Jesus cures the Blind man.

[illegible]

1. [illegible]

2. [illegible]

3. [illegible]

[illegible]

Ch. 49. The Ten Lepers.

[illegible]

1. [illegible]

2. [illegible]

Ch. 50. The Pharisee and the Publican.

Ch. 51. The Rich Young Man.

Ch. 52. The Labourers in the Vineyard.

Ch. 33. Lazarus rizen.

1. [illegible]

2. [illegible]

3. [illegible]

4. [illegible]

Ch. 54. The Jews seek to kill Jesus.

Ch. 55. Zachæus.

Ch. 56. Mary Magdalen anoints Jesus.

Ch 57 Christ's Triumphal Entry into Jerusalem

Ch 48 The Parable of the Marriage Feast

Ch 49 The Tribute to Cesar

Ch 60. Jesus foretells the Destruction of Jerusalem and the end of the World.

Ch 61. The Wise and the Foolish Virgins

Ch. 62. The Parable of the Talents.

(Ch 63) The Last Judgment

The Passion and Death of Jesus Christ

Ch 64 The Paschal Lamb

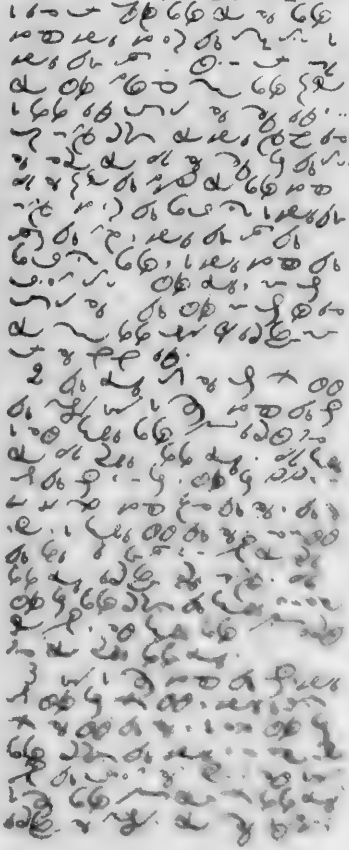

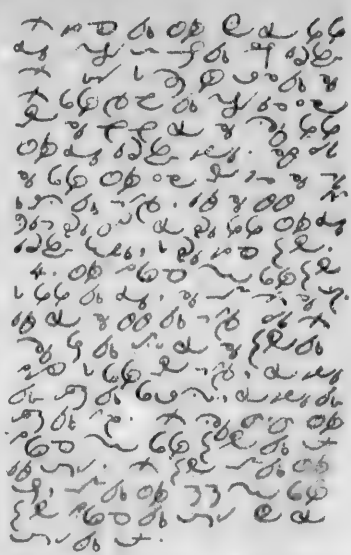

Ch 65 The Washing of feet

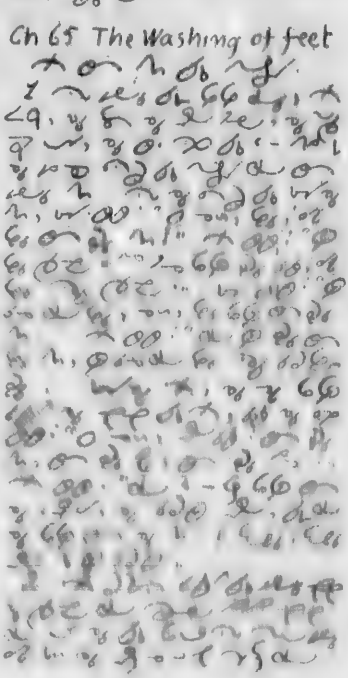

Ch. 66. J.C institutes the Bl Sacrament.

Ch 67. Jesus foretells the Treason of Judas and the Denial of Peter.

1. [illegible]

2. [illegible]

3. [illegible]

4. [illegible]

5. [illegible]

Ch. 68. Christ's last discourse.

1. [illegible]

2. [illegible]

3. [illegible]

4. [illegible]

Ch. 69. Jesus in the Garden of Gethsemany.

1. [illegible]

Ch. 70. Jesus delivered up to his enemies.

Ch. 71. Jesus before the High-Priest.

Ch. 72. Peter denies Jesus

IMAGE EVALUATION TEST TARGET (MT-3)

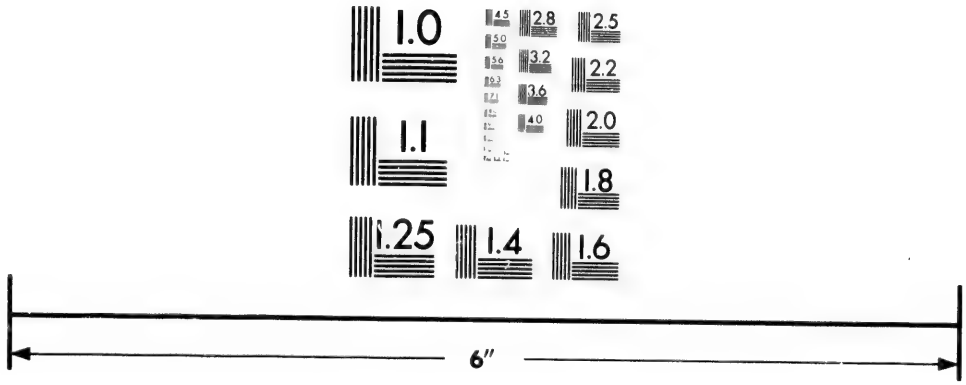

Photographic Sciences Corporation

23 WEST MAIN STREET
WEBSTER, N.Y. 14580
(716) 872-4503

2.8
3.2
3.6
4.0
2.5
2.2
2.0
1.8
1.1
1.0

Ch 73 Jesus insulted.

Ch 74. Despair of Judas

Ch 75 Jesus before Pilate

Ch. 16. Jesus and Barrabas

Ch 77. Jesus is Scourged

1. [illegible]

2. [illegible]

3. [illegible]

4. [illegible]

5. [illegible]

Ch. 78. Jesus is condemned to Death

Ch. 79. Journey to Calvary.

Ch. 80. Jesus is nailed to the Cross

Ch. 81. Jesus on the Cross.

Ch. 82. Mary and John at the foot of the Cross.

Ch. 83. Christ Dies on the Cross.

Ch 84. Jesus laid in the tomb.

1. [illegible] 30 [illegible], [illegible], [illegible] [illegible] [illegible]

The Glorious life of Jesus Christ.

Ch. 85. The Resurrection of Jesus Christ.

[illegible]

Ch. 86. Jesus appears to Mary Magdalen.

[illegible]

Ch 87 The Resurrection of Jesus is announced to the Chief Priests.

Ch. 88. On the Road to Emmaus.

Ch. 89. Jesus appears to the Apostles.

Ch. 90. J.C. institutes the Sacrament of Penance.

Ch. 91. Jesus and St Thomas.

Ch. 92. Peter appointed chief Pastor.

3. [illegible]

93. The Promise of the H. Ghost.

[illegible]

1. [illegible]

2. [illegible]

3. [illegible]

94. The Ascension.

[illegible]

1. [illegible]

2. [illegible]

95 An Observation.

1. [illegible]

2. [illegible]

3. [illegible]

4. [illegible]

The History of the Apostles.

96. Preliminary Remark.

1. [illegible]

[illegible]

2. [illegible]

97. Election of St. Matthias.

1. [illegible]

2. [illegible]

98. Pentecost.

1. [illegible]

2. [illegible]

3. [illegible]

4. [illegible]

5. [illegible]

6. [illegible]

99. Peter cures the lame man.

1. [illegible] పేతురు యోహానులు ప్రార్థన చేయడానికి దేవాలయానికి వెళ్లారు. ఆ సమయం మధ్యాహ్నం మూడు గంటలు. అప్పుడు కొందరు మనుషులు ఒక కుంటివాణ్ణి మోసుకుని తీసుకువచ్చారు. వాడు పుట్టుకతో కుంటివాడు. వాడు ప్రతి దినమూ దేవాలయానికి వెళ్లే జనులను భిక్షమడగడానికి దేవాలయపు ద్వారమైన సుందరద్వారం దగ్గర కూర్చుని ఉండేవాడు.

2. వాడు పేతురు యోహానులు దేవాలయంలోకి వెళ్లబోతుండగా వారిని చూచి వారి దగ్గర భిక్షమడిగాడు. పేతురు వాడి వైపు చూచి "మా వైపు చూడు" అన్నాడు. వాడు వారి వైపు ఆశతో చూచాడు. అప్పుడు పేతురు "నా దగ్గర వెండి గాని బంగారం గాని లేవు. కాని నా దగ్గర ఉన్నదానిని నీకు ఇస్తాను. నీ కాళ్లు చేతులు బాగుపడేటట్లు నజరేతు యేసు నామమందు నిలువుము" అన్నాడు.

3. ఆ మాట అనగానే వాడు లేచి నిలబడ్డాడు. అప్పుడు "నా కాళ్లు చేతులు బాగుపడ్డాయి! నా కాళ్లు చేతులు బాగుపడ్డాయి. నేను నడవగలుగుతున్నాను, పరుగెత్తగలుగుతున్నాను, దేవుణ్ణి స్తుతించగలుగుతున్నాను" అని వాడు అరిచాడు.

4. వాడు పరుగెత్తి వెళ్లి పేతురు యోహానులను పట్టుకుని "నేను పరుగెత్తగలుగుతున్నాను" అన్నాడు. వారు "నువ్వు ఎవరి కొడుకు? నువ్వు ఎవరి వంశం? నువ్వు ఎవరి వాడవు?" అని అడిగారు. వాడు "నేను ఫలానా వాడి కొడుకు" అని చెప్పాడు. వారు "నువ్వు ఎవరి వాడవు?" అని అడిగారు. వాడు "నేను ఫలానా వాడి వాడను" అని చెప్పాడు.

100. Peter and John before the Great Council.

1. ఆ సంఘటన జరిగిన తరువాత పేతురు యోహానులు ఆ ప్రదేశం విడిచి వెళ్లిపోయారు. వారు ఆ ప్రదేశం విడిచి వెళ్లిపోయి యెరూషలేము పట్టణానికి తిరిగి వచ్చారు. వారు యెరూషలేము పట్టణానికి తిరిగి వచ్చి ప్రధాన యాజకుడి దగ్గరకు వెళ్లారు. ప్రధాన యాజకుడు "మీరు ఎవరు? మీరు ఎవరి వంశం? మీరు ఎవరి వాడవు?" అని అడిగాడు. వారు "మేము ఫలానా వాడి కొడుకులం" అని చెప్పారు. ప్రధాన యాజకుడు "మీ వంశం ఏమిటి? మీ వంశం ఏమిటి?" అని అడిగాడు. వారు "మేము ఫలానా వాడి వంశ

[illegible]

[illegible]

102. Ananias and Saphira.

[illegible]

[illegible]

103. The Apostles imprisoned.

[illegible]

St Stephen
First Martyr.

105. Baptism of the Ethiopian.

[illegible]

1. [illegible]

2. [illegible]

3. [illegible]

4. [illegible]

5. [illegible]

6. [illegible]

7. [illegible]

106. Conversion of St. Paul.

[illegible]

1. [illegible]

2. [illegible]

3. [illegible]

4. [illegible]

5. [illegible]

107. Cornelius Baptized.

1. [illegible]

2. [illegible]

3. [illegible]

4. [illegible]

5. [illegible]

6. [illegible]

108. Peter cast into Prison.

1. [illegible]

2. [illegible]

3. [illegible]

4. [illegible]

5. [illegible]

6. [illegible]

7. [illegible]

109. St. Paul's First Journey.

1. [illegible]

2. [illegible]

3. [illegible]

4. [illegible]

5. [illegible]

6. [illegible]

7. [illegible]

110. Council of Jerusalem.

111. Second Voyage of St. Paul.

9. [illegible]

10. [illegible]

11. [illegible]

112. St Paul's Third Voyage.

[illegible]

1. [illegible]

2. [illegible]

3. [illegible]

4. [illegible]

5. [illegible]

6. [illegible]

7. [illegible]

113. Imprisonment and Death of St Paul.

1. [illegible]

[illegible]

[illegible]

[illegible]

Phonetic Alphabet.

1st Simple, for Chinook.

ă o oo ow wă e u

h p t k l sh s n m

2nd Complete, for English.

ă o oo ow wă ā ai e

ū (use) ū (us) an in on un

h p b t d f v k g l r

sh j=ch s z=ts n ng m th

3rd Numerals.

1 2 3 4 5 6 7 8 9 0